

FRONT ELEVATION

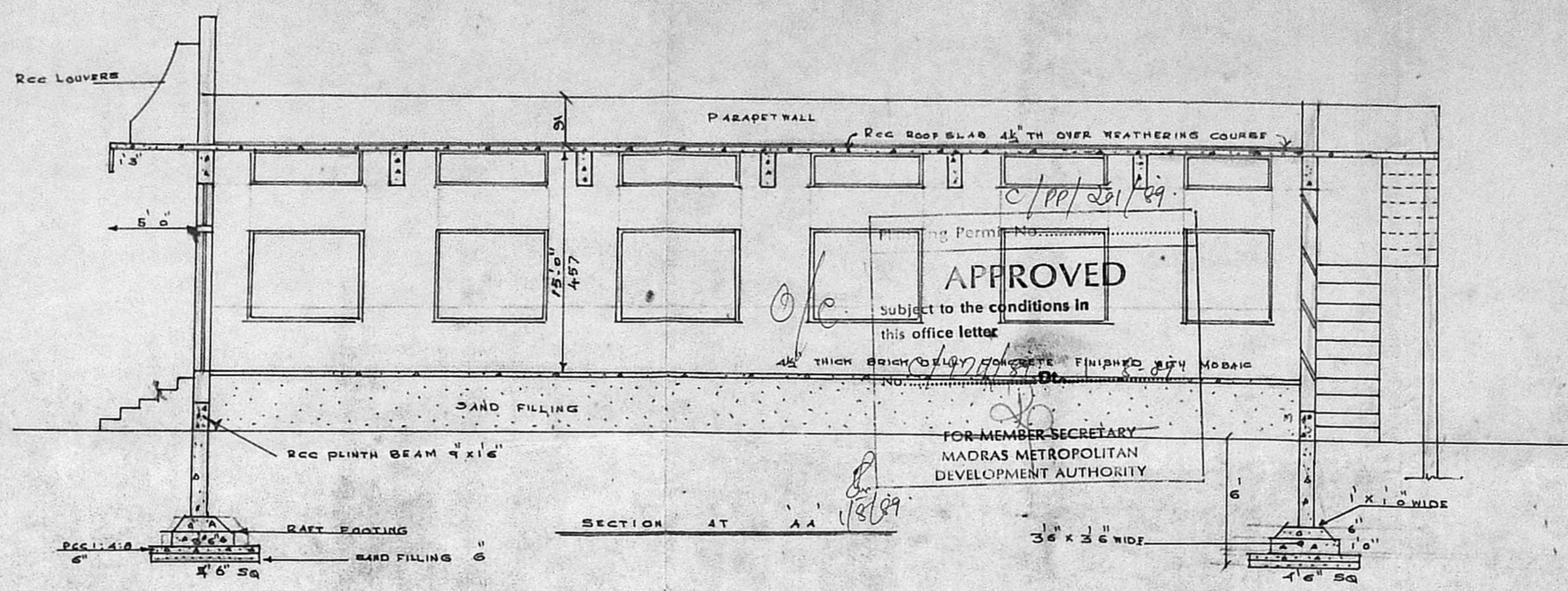

SECTION AT AA

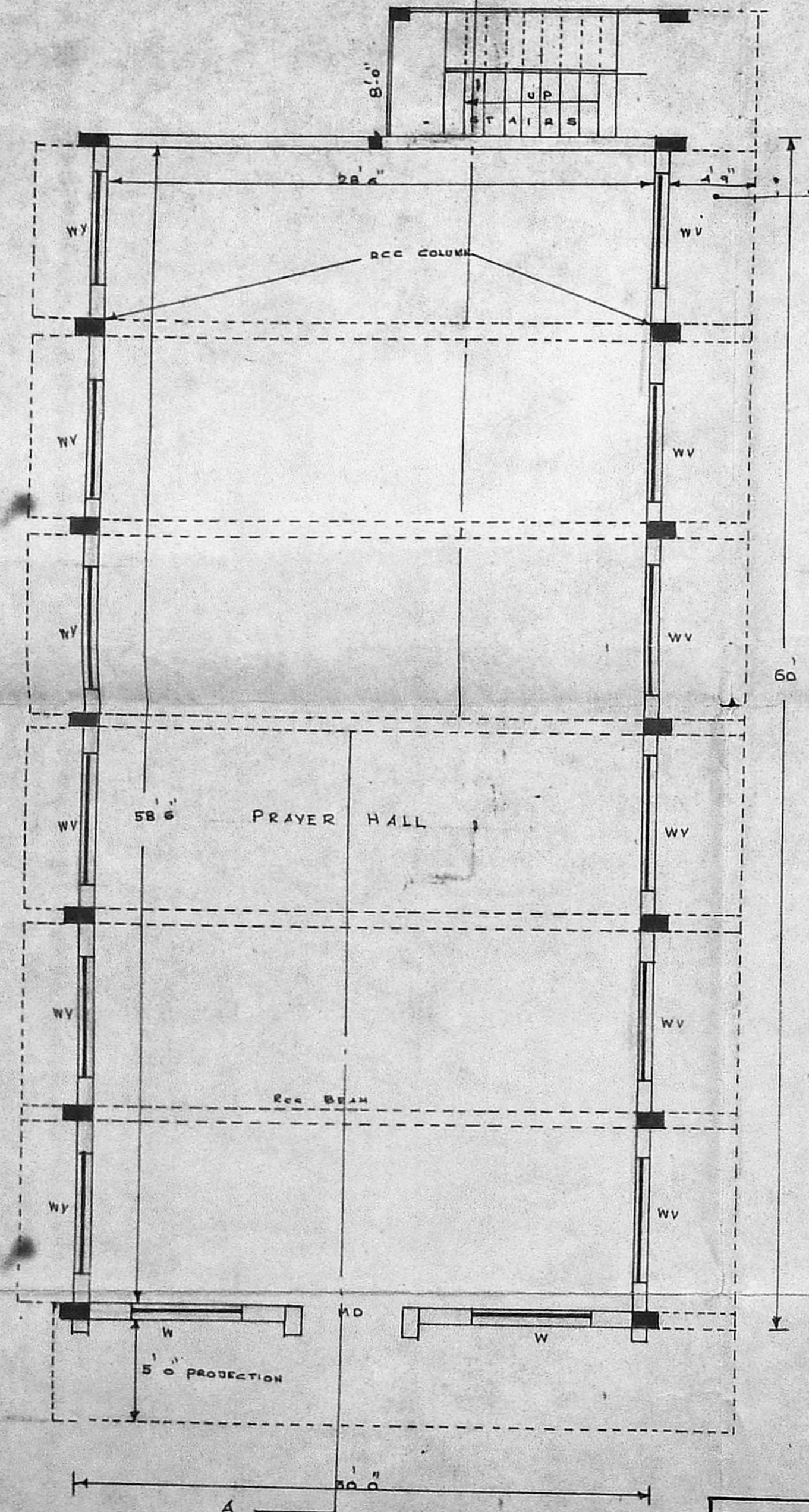

PLAN GROUND FLOOR

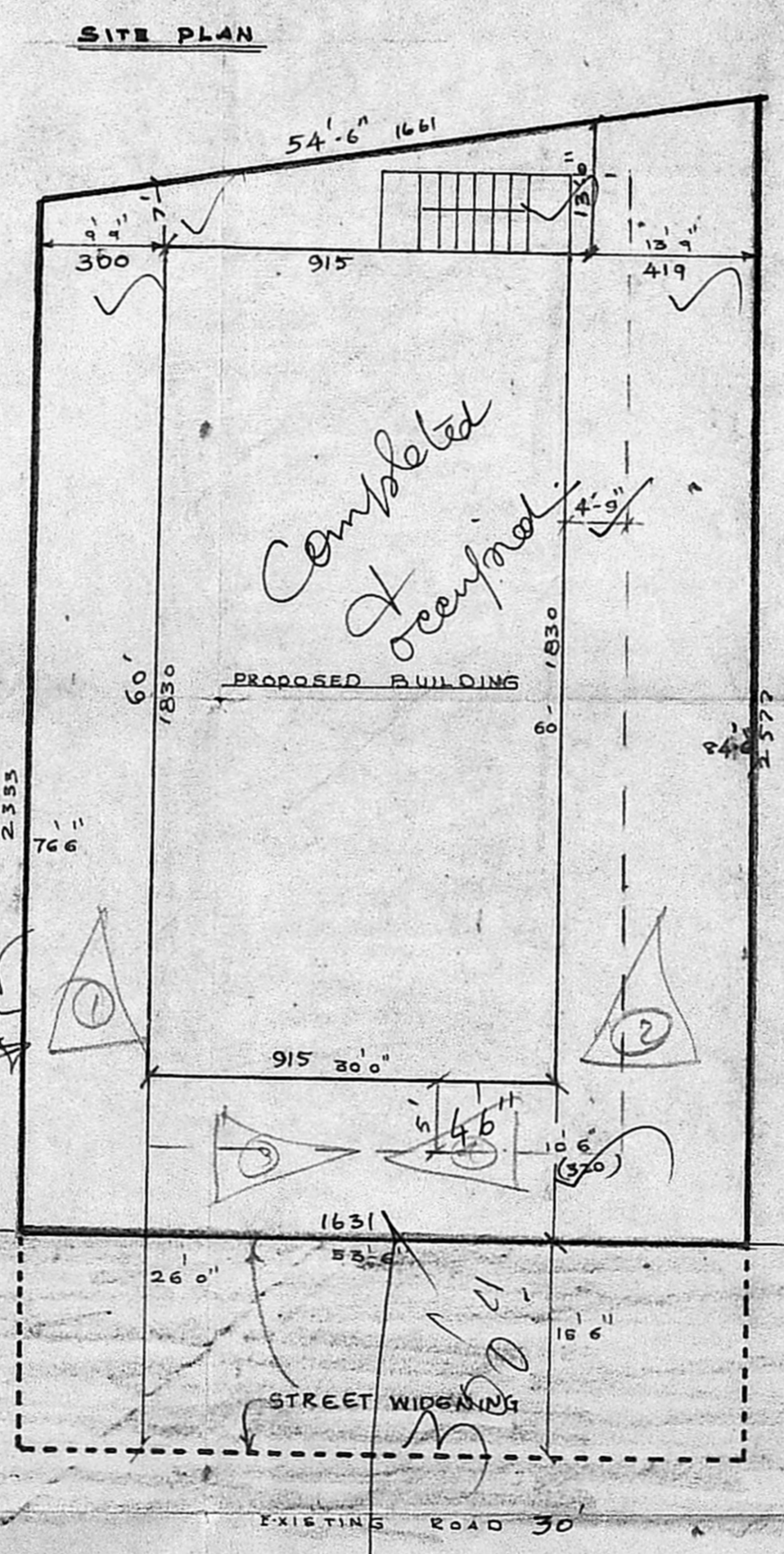

SITE PLAN

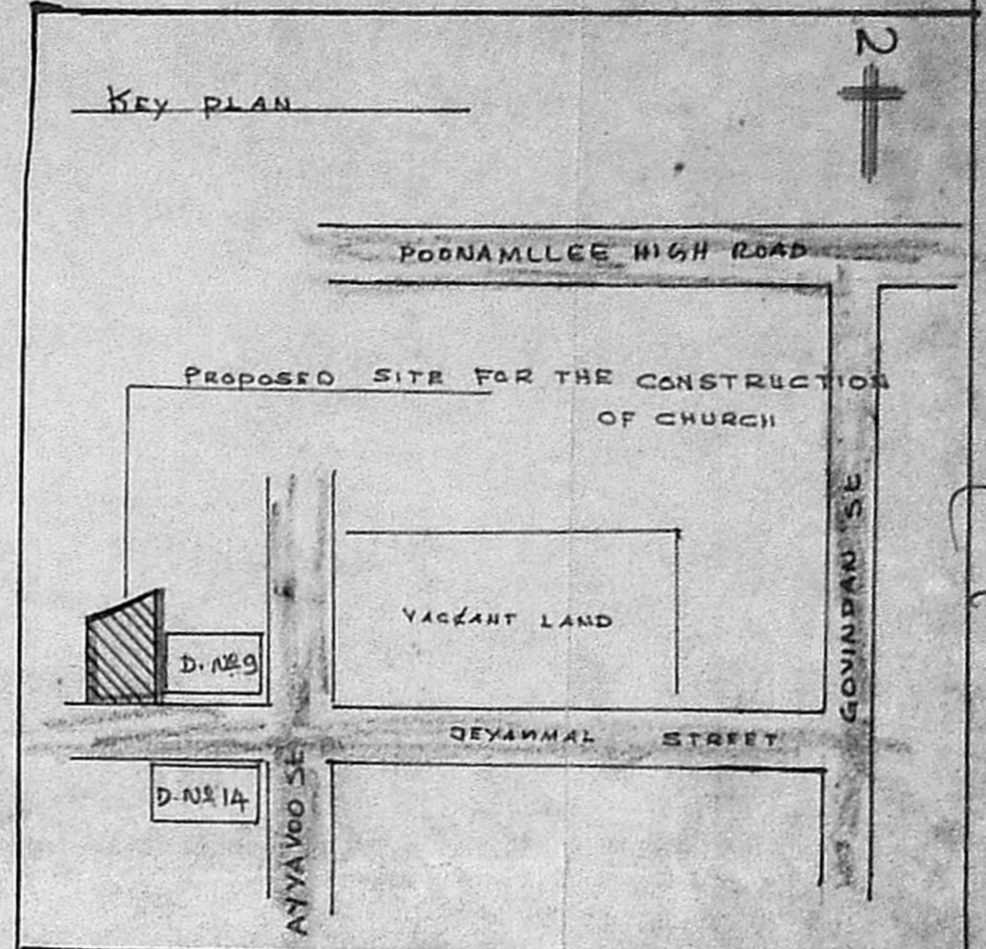

KEY PLAN

- SPECIFICATION**
- MD - TEAK WOOD PANELLED DOOR - 4 6 x 7 0
  - W - COUNTRY WOOD WINDOWS - 6 0 x 4 0
  - V - VENTILATOR - STEEL - 6 0 x 1 6
  - FLOOR - FINISHED WITH MOSAIC
  - WIRING - CONCEALED TYPE
  - RCC BEAM - 0 9" BREADTH 2 1/2" DEPTH
  - STAIR CASE
  - WAIST SLAB: 5" THICK
  - WIDTH OF FLIGHT SLAB - 3 6"
  - TREAD - 1 0" RISE - 0 6"
  - ROOF HEIGHT -
  - BRICK WALL 9" TH. IN CM: 1:5
  - 1:1:4 MIX CONCRETE FOR RCC WORKS
  - PLASTERING
  - INSIDE - 1:4 MIX CM
  - OUT SIDE: 1:6 MIX CM

PLAN SHOWING THE PROPOSED CONSTRUCTION OF CHURCH FOR FULL GOSPEL CHURCH OF GOD IN T.S. NO: 84 BLOCK NO: 21 AT ARUMBAKKAM VILLAGE. JEYAMMAL STREET DOOR NO: 12 AYYAVOO NAIDU COLONY, AMINJIKARAI CORPORATION DU- NO: 77.

*K.M. [Signature]*  
 PISTOR

*[Signature]*  
 T. G. KRISHNAMURTHY RAO  
 Civil Engineer,  
 Chartered Engineer  
 CORPORATION OF L.A.  
 LICENCE NO. 1017/89  
 11/12, LAKE VIEW ROAD  
 WEST MAMBALAM, MADRAS-600 036